

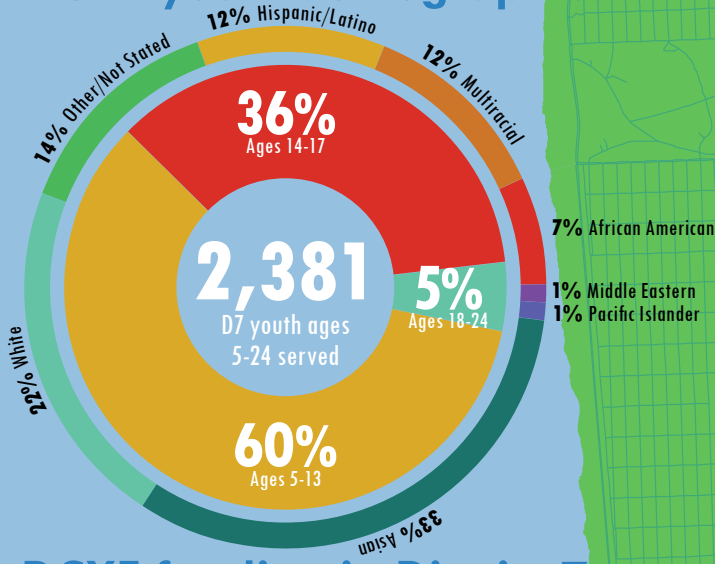

District 7 FY2019-20 INVESTMENTS IN YOUTH

DCYF youth demographics



DCYF funding in District 7

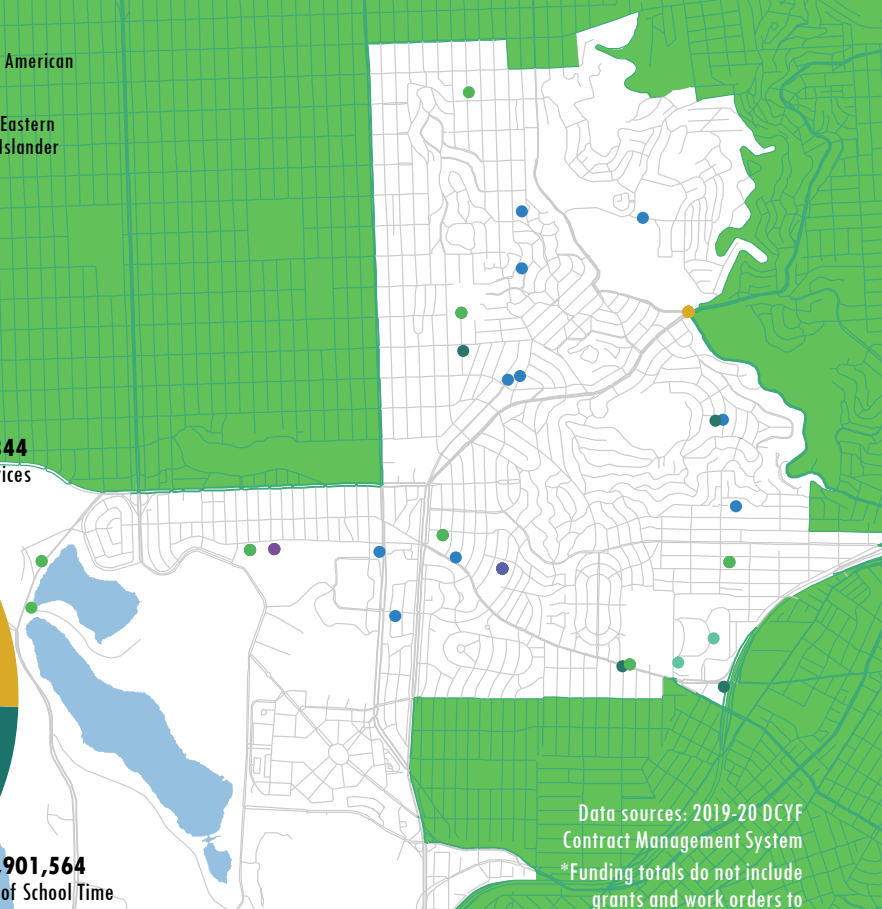
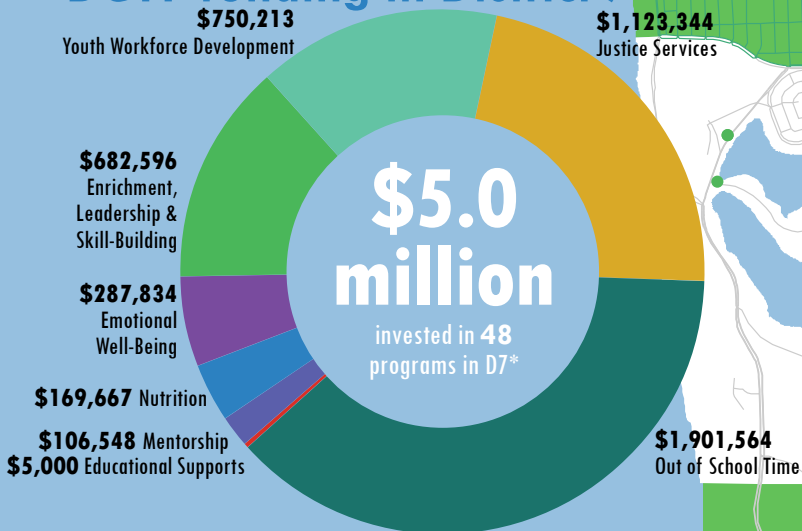

Data sources: 2019-20 DCYF Contract Management System
*Funding totals do not include grants and work orders to programs and agencies that target children and youth citywide



District 7 Dashboard

REPORT GENERATED 3/5/21

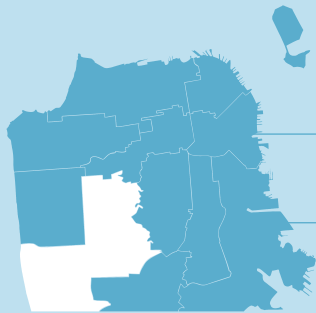

| | PHASE I | PHASE II | TOTAL |
|----------------------|---------|----------|-------|
| Sites | 2 | 1 | 3 |
| Participant Capacity | 54 | 12 | 66 |
| Staff | 15 | 3 | 18 |

District 7 Community Hubs

| ANCHOR ORG | SITE | ADDRESS | STAFF | SLOTS | FILLED | OPEN |
|------------------------------|----------------------------|----------------|-------|--------------|-----------|----------|
| Community Youth Center of SF | SFPL - Ingleside Branch | 1298 Ocean Ave | 3 | 12 | 12 | 0 |
| Ingleside Community Center | Ingleside Community Center | 1345 Ocean Ave | 6 | 18 | 16 | 2 |
| Stonestown Family YMCA | Stonestown Y Annex | 3150 20th Ave | 9 | 36 | 36 | 0 |
| | | | | TOTAL | 64 | 2 |

| District | Agency Name | Program Name | Service Area | Strategy | Program Site Name | Program Site Type | Street Address | Zip | Neighborhood | Site Cost FY1920 |
|----------|--|---|---|--|---|---|---|-------|----------------------------|------------------|
| 7 | Aim High for High School | Aim High for High School | Out of School Time | Comprehensive Year-Round and Summer Learning | Aim High - Ingleside | Parochial or Independent School | 755 Ocean Ave | 94112 | Oceanview/Merced/Ingleside | \$105,358 |
| 7 | America SCORES Bay Area | America SCORES Soccer Program | Enrichment, Leadership and Skill Building | Sports and Physical Activity | Lakeshore Elementary School | Public School | 220 Middlefield Dr | 94132 | Lakeshore | \$11,443 |
| 7 | Bay Area Community Resources | Herbert Hoover Beacon Center | Out of School Time | Beacon Community School | Herbert Hoover Middle School | Public School | 2290 14th Av | 94116 | West of Twin Peaks | \$442,120 |
| 7 | Bay Area Community Resources | Lakeshore Alternative Elementary EXCEL Program | Out of School Time | ExCEL Equitable Access | Lakeshore Elementary School | Public School | 220 Middlefield Dr | 94132 | Lakeshore | \$119,663 |
| 7 | Bay Area Community Resources | RESET | Justice Services | Multi-Service | SF Juvenile Justice Center | Other | 375 Woodside Ave, San Francisco | 94127 | Twin Peaks | \$118,084 |
| 7 | Center on Juvenile and Criminal Justice | CICJ Juvenile Justice Services (JJS) | Justice Services | Detention Based Services | Juvenile Justice Center (JJC) | Other | 375 Woodside Avenue | 94127 | Twin Peaks | \$68,667 |
| 7 | Center on Juvenile and Criminal Justice | Expeditor Services | Justice Services | Miscellaneous | Juvenile Justice Center (JJC) | Other | 375 Woodside Avenue | 94127 | Twin Peaks | \$101,000 |
| 7 | City Surf Project | City Surf Project: Surfing 101 Scholastic Program | Enrichment, Leadership and Skill Building | Sports and Physical Activity | Aptos Middle School Surfing 101 | Public School | 105 Aptos Av | 94127 | West of Twin Peaks | \$8,398 |
| 7 | City Surf Project | City Surf Project: Surfing 101 Scholastic Program | Enrichment, Leadership and Skill Building | Sports and Physical Activity | Lowell High School Surfing 101 | Public School | 1101 Eucalyptus Dr | 94132 | Lakeshore | \$8,398 |
| 7 | Coleman Advocates for Children and Youth | Youth Making a Change | Enrichment, Leadership and Skill Building | Youth Leadership, Engagement and Organizing | Aptos (Children Making a Change) | Public School | 105 Aptos Av | 94127 | West of Twin Peaks | \$18,185 |
| 7 | Community Youth Center of San Francisco | CYC - Connective Services | Mentorship | Connective Services | Aptos MS | Public School | 105 Aptos Av | 94127 | West of Twin Peaks | \$41,200 |
| 7 | Community Youth Center of San Francisco | CYC - District 7 Youth Council | Enrichment, Leadership and Skill Building | Youth Leadership, Engagement and Organizing | Ingleside Branch Library | SF Public Library facility | 1298 Ocean Avenue | 94112 | West of Twin Peaks | \$24,375 |
| 7 | Community Youth Center of San Francisco | CYC API Middle School Mentorship Program | Mentorship | Mentorship | Aptos Middle School | Public School | 105 Aptos Av | 94127 | West of Twin Peaks | \$40,513 |
| 7 | Community Youth Center of San Francisco | CYC Beacon at Aptos Middle School | Out of School Time | Beacon Community School | Aptos Middle School | Public School | 105 Aptos Av | 94127 | West of Twin Peaks | \$245,605 |
| 7 | Community Youth Center of San Francisco | CYC Career Awareness Pathways to Success | Youth Workforce Development | Career Awareness | Aptos Middle School | Public School | 105 Aptos Av | 94127 | West of Twin Peaks | \$65,920 |
| 7 | Community Youth Center of San Francisco | CYC Dragon Boat - REACH Program | Enrichment, Leadership and Skill Building | Sports and Physical Activity | Lake Merced | SF Recreation and Park facility | Skyline Boulevard & Harding Road | 94132 | Lakeshore | \$33,475 |
| 7 | Community Youth Center of San Francisco | CYC Dragon Boat - REACH Program | Enrichment, Leadership and Skill Building | Sports and Physical Activity | Aptos Middle School | Public School | 105 Aptos Av | 94127 | West of Twin Peaks | \$33,475 |
| 7 | Community Youth Center of San Francisco | CYC STEM Program | Enrichment, Leadership and Skill Building | Science, Technology, Engineering and Math (STEM) | Aptos Middle School | Public School | 105 Aptos Av | 94127 | West of Twin Peaks | \$28,840 |
| 7 | Community Youth Center of San Francisco | CYC Table Tennis Program | Enrichment, Leadership and Skill Building | Sports and Physical Activity | Aptos MS | Public School | 105 Aptos Av | 94127 | West of Twin Peaks | \$46,350 |
| 7 | Community Youth Center of San Francisco | OST Summer Program for Elementary School | Out of School Time | Comprehensive Year-Round and Summer Learning | Sunset Summer Program | Public School | 5 Lenox Way | 94127 | West of Twin Peaks | \$264,000 |
| 7 | Coro Northern California | Community Action Fellows | Enrichment, Leadership and Skill Building | Youth Leadership, Engagement and Organizing | District 7 - Ingleside Library (tentative) | Other | 1298 Ocean Avenue | 94112 | West of Twin Peaks | \$37,875 |
| 7 | Donaldina Cameron House | Bilingual Afterschool and Summer Programs | Out of School Time | Comprehensive Year-Round and Summer Learning | Covenant Presbyterian Church | Faith-based organization's space | 321 Taraval Street | 94116 | West of Twin Peaks | \$132,550 |
| 7 | Each One Reach One | ADAPT (A Dream and A Plan for Tomorrow) | Justice Services | Detention Based Services | Juvenile Justice Center | Other | 375 Woodside Avenue | 94127 | Twin Peaks | \$110,210 |
| 7 | Each One Reach One | Pathways to Success | Justice Services | Detention Based Services | Juvenile Justice Center | Other | 375 Woodside Ave. | 94127 | Twin Peaks | \$153,290 |
| 7 | Greater Farallones Association | Oceans Afterschool | Enrichment, Leadership and Skill Building | Science, Technology, Engineering and Math (STEM) | Mission YMCA | Public School | 250 Foerster St | 94112 | West of Twin Peaks | \$3,756 |
| 7 | Greater Farallones Association | Oceans Afterschool | Enrichment, Leadership and Skill Building | Science, Technology, Engineering and Math (STEM) | Bay Area Community Resources (BACR) | Public School | 220 Middlefield Dr | 94132 | Lakeshore | \$3,756 |
| 7 | Greater Farallones Association | Oceans Afterschool | Enrichment, Leadership and Skill Building | Science, Technology, Engineering and Math (STEM) | Stonestown YMCA | Public School | 50 Darien Way | 94127 | West of Twin Peaks | \$3,756 |
| 7 | Hearing and Speech Center of Northern California | Future Links | Youth Workforce Development | Youth Workforce Development | Lowell High School | Public School | 1101 Eucalyptus Dr | 94132 | Lakeshore | \$6,769 |
| 7 | Huckleberry Youth Programs | Huckleberry Advocacy & Response Team (HA&RT) Program Serving Justice-Involved Girls and Young Women | Justice Services | Girls' and Young Women's Programming | San Francisco Juvenile Justice Center | Other | 375 Woodside Ave. | 94127 | Twin Peaks | \$103,000 |
| 7 | Ingleside Community Center | Ingleside Community Center's After-school Program (ICCAP) | Out of School Time | Comprehensive Year-Round and Summer Learning | Ingleside Afterschool Program | Faith-based organization's space | 1345 Ocean Avenue | 94112 | Oceanview/Merced/Ingleside | \$103,610 |
| 7 | Jewish Vocational Service | Transitional Age Youth Early Care and Education (TAYECE) Program | Youth Workforce Development | Youth Workforce Development | City College of San Francisco | Other | 50 Frida Kahlo Way MUB 243 (mailbox MUB247) | 94112 | West of Twin Peaks | \$72,555 |
| 7 | Jewish Vocational Service | Work Readiness Program (WRP) | Youth Workforce Development | Youth Workforce Development | Lowell | Public School | 1101 Eucalyptus Dr | 94132 | Lakeshore | \$24,671 |
| 7 | Lavender Youth Recreation and Information Center (LYRIC) | QGroups for LGBTQ Middle and High School Students (A Collaborative) | Enrichment, Leadership and Skill Building | Identity Formation | Aptos Middle School [SFUSD decision pending] | Public School | 105 Aptos Av | 94127 | West of Twin Peaks | \$22,249 |
| 7 | Lavender Youth Recreation and Information Center (LYRIC) | QGroups for LGBTQ Middle and High School Students (A Collaborative) | Enrichment, Leadership and Skill Building | Identity Formation | Hoover Middle School | Public School | 2290 14th Av | 94116 | West of Twin Peaks | \$22,249 |
| 7 | Mission YMCA | Sunnyside Elementary ExCEL Program | Out of School Time | ExCEL Equitable Access | Sunnyside Elementary School | Public School | 250 Foerster St | 94112 | West of Twin Peaks | \$72,341 |
| 7 | Niroga Institute | Juvenile Halls | Justice Services | Detention Based Services | San Francisco Juvenile Hall | Other | 375 Woodside Ave., San Francisco, CA | 94127 | Twin Peaks | \$51,500 |
| 7 | Northern California College Promise Coalition | College Promise | Miscellaneous | Miscellaneous | SF City College | Other | 50 Frida Kahlo Way | 94112 | West of Twin Peaks | \$5,000 |
| 7 | Oasis For Girls | ENVISION | Youth Workforce Development | Youth Workforce Development | University of California, San Francisco (UCSF) Department of Neurosurgery | Other | 505 Parnassus Ave | 94116 | Inner Sunset | \$107,120 |
| 7 | Peer Resources | Peer Leaders | Enrichment, Leadership and Skill Building | Youth Leadership, Engagement and Organizing | Aptos Middle School | Public School | 105 Aptos Av | 94127 | West of Twin Peaks | \$15,817 |
| 7 | Peer Resources | Peer Leaders | Enrichment, Leadership and Skill Building | Youth Leadership, Engagement and Organizing | Lowell High School | Public School | 1101 Eucalyptus Dr | 94132 | Lakeshore | \$15,817 |
| 7 | Pomeroy Recreation & Rehabilitation Center | Sensing Success | Enrichment, Leadership and Skill Building | Sports and Physical Activity | Pomeroy Recreation & Rehabilitation Center | Non-profit's leased space (not faith-based) | 207 Skyline Blvd. | 94132 | Lakeshore | \$91,995 |
| 7 | Potrero Hill Neighborhood House | Peer-Counseling | Justice Services | Detention Based Services | Juvenile Hall | Other | 375 Woodside Ave, San Francisco, CA | 94127 | Twin Peaks | \$103,000 |
| 7 | Samoan Community Development Center | Pacific Islander's Rise Up | Enrichment, Leadership and Skill Building | Arts and Creative Expression | PI RISE UP-Aptos MS | Public School | 105 Aptos Av | 94127 | West of Twin Peaks | \$34,333 |
| 7 | San Francisco Department of Children, Youth and Their Families | Afterschool Meal Program 2019-2020 | Outreach & Access | Nutrition | County Fair Building | Other | 1119 9th Ave | 94122 | Inner Sunset | \$12,974 |

| District | Agency Name | Program Name | Service Area | Strategy | Program Site Name | Program Site Type | Street Address | Zip | Neighborhood | Site Cost FY1920 |
|----------|--|--|---|--|--|-------------------|--|-------|----------------------------|------------------|
| 7 | San Francisco Department of Children, Youth and Their Families | Afterschool Meal Program 2019-2020 | Outreach & Access | Nutrition | Ingleside Branch | Other | 1298 Ocean Avenue | 94112 | West of Twin Peaks | \$12,974 |
| 7 | San Francisco Department of Children, Youth and Their Families | Afterschool Meal Program 2019-2020 | Outreach & Access | Nutrition | Merced Branch | Other | 155 Winston Drive | 94132 | West of Twin Peaks | \$12,974 |
| 7 | San Francisco Department of Children, Youth and Their Families | Afterschool Meal Program 2019-2020 | Outreach & Access | Nutrition | West Portal Branch | Other | 190 Lenox Way | 94127 | West of Twin Peaks | \$12,974 |
| 7 | San Francisco Department of Children, Youth and Their Families | Afterschool Meal Program 2019-2020 | Outreach & Access | Nutrition | JP Murphy CH | Other | 1960 9th Ave | 94116 | Inner Sunset | \$12,974 |
| 7 | San Francisco Department of Children, Youth and Their Families | Afterschool Meal Program 2019-2020 | Outreach & Access | Nutrition | Sunnyside CH | Other | 200 Melrose Ave | 94127 | West of Twin Peaks | \$12,974 |
| 7 | San Francisco Department of Children, Youth and Their Families | Afterschool Meal Program 2019-2020 | Outreach & Access | Nutrition | Miraloma CH | Other | 25 Omar Way | 94127 | West of Twin Peaks | \$12,974 |
| 7 | San Francisco Department of Children, Youth and Their Families | Afterschool Meal Program 2019-2020 | Outreach & Access | Nutrition | Midtown Terrace CH | Other | 280 Olympia Way | 94131 | Twin Peaks | \$12,974 |
| 7 | San Francisco Department of Children, Youth and Their Families | Afterschool Meal Program 2019-2020 | Outreach & Access | Nutrition | Stonetown Annex | Other | 3150 20th Avenue | 94132 | Lakeshore | \$12,974 |
| 7 | San Francisco Department of Children, Youth and Their Families | Afterschool Meal Program 2019-2020 | Outreach & Access | Nutrition | Stonestown YMCA Preschool St. Francis | Other | 399 San Fernando Way | 94127 | West of Twin Peaks | \$12,974 |
| 7 | San Francisco Department of Children, Youth and Their Families | Afterschool Meal Program 2019-2020 | Outreach & Access | Nutrition | West Portal CH | Other | 131 Lenox Way | 94127 | West of Twin Peaks | \$12,974 |
| 7 | San Francisco Department of Children, Youth and Their Families | Summer 2019 Meal Program | Outreach & Access | Nutrition | J.P. Murphy - SFRP | Other | 1960 9th Ave | 94116 | Inner Sunset | \$8,985 |
| 7 | San Francisco Department of Children, Youth and Their Families | Summer 2019 Meal Program | Outreach & Access | Nutrition | Youth Art Exchange - Aim High-Ingleside | Other | 755 Ocean Avenue | 94112 | Oceanview/Merced/Ingleside | \$8,985 |
| 7 | San Francisco Department of Children, Youth and Their Families | Summer 2019 Meal Program | Outreach & Access | Nutrition | Youth Art Exchange - Lick Wilmerding | Other | 755 Ocean Avenue | 94112 | Oceanview/Merced/Ingleside | \$8,985 |
| 7 | San Francisco Unified School District | Early College Student Internship | Youth Workforce Development | Youth Workforce Development | Ocean Campus | Other | 50 Phelan Ave | 94112 | West of Twin Peaks | \$333,333 |
| 7 | San Francisco Unified School District | San Francisco Wellness Initiative | Emotional Well-Being | Wellness Centers | Lowell HS | Public School | 1101 Eucalyptus Dr | 94132 | Lakeshore | \$287,834 |
| 7 | Stonestown Family YMCA | Miraloma Elementary EXCEL Program | Out of School Time | EXCEL Equitable Access | Miraloma YMCA After School Program | Public School | 175 Omar Way | 94127 | West of Twin Peaks | \$47,353 |
| 7 | Stonestown Family YMCA | Sloat (Commodore) Elementary EXCEL Program | Out of School Time | EXCEL Equitable Access | Commodore Sloat ES (Anchor) After School Program | Public School | 50 Darien Way | 94127 | West of Twin Peaks | \$79,176 |
| 7 | Strategic Energy Innovations | Education Outside | Enrichment, Leadership and Skill Building | Science, Technology, Engineering and Math (STEM) | Alice Fong Yu Alternative School | Public School | 1541 12th Av | 94122 | Inner Sunset | \$12,197 |
| 7 | Strategic Energy Innovations | Education Outside | Enrichment, Leadership and Skill Building | Science, Technology, Engineering and Math (STEM) | Commodore Sloat Elementary School | Public School | 50 Darien Way | 94127 | West of Twin Peaks | \$12,197 |
| 7 | Strategic Energy Innovations | Education Outside | Enrichment, Leadership and Skill Building | Science, Technology, Engineering and Math (STEM) | Miraloma ES | Public School | 175 Omar Way | 94127 | West of Twin Peaks | \$12,197 |
| 7 | The Art of Yoga Project | The Art of Yoga Project: Gender-Responsive Programming for Girls in Juvenile Detention | Justice Services | Detention Based Services | San Francisco Youth Guidance Center: Juvenile Hall | Other | 375 Woodside Ave | 94127 | Twin Peaks | \$77,250 |
| 7 | The Beat Within | The Beat Within Juvenile Justice Center Workshops | Justice Services | Detention Based Services | Juvenile Justice Center | Other | 375 Woodside Avenue, San Francisco, CA | 94127 | Twin Peaks | \$43,625 |
| 7 | Women's Audio Mission | Girls on the Mic: Media Production & Creative Technology Training for Girls | Enrichment, Leadership and Skill Building | Arts and Creative Expression | CYC Beacon - Aptos | Public School | 105 Aptos Av | 94127 | West of Twin Peaks | \$5,322 |
| 7 | Women's Audio Mission | Girls on the Mic: Media Production & Creative Technology Training for Girls | Enrichment, Leadership and Skill Building | Arts and Creative Expression | BACR Beacon- Hoover Middle | Public School | 2290 14th Av | 94116 | West of Twin Peaks | \$5,322 |
| 7 | Young Women's Freedom Center | Girls and Young Women's Detention Advocacy Project | Justice Services | Detention Based Services | Juvenile Justice Center | Other | 375 Woodside Avenue | 94127 | Twin Peaks | \$108,885 |